

IHR

Matritva

The Complete Maternity & Baby Care Package



INSTITUTE OF HUMAN REPRODUCTION

▪GUWAHATI▪

Thank you for choosing us to journey with you during this precious phase of your life. We promise to live by our tradition of ensuring that you and your baby receive nothing but the best. At the IHR, you will experience the amalgamation of world-class technology along with the miracle of compassion that comes naturally to our care givers including doctors.

“**Matritva** (motherhood)” is North-East India’s first comprehensive & specially crafted maternity package that takes care of more than just delivery. This takes care of all the medical needs of a mother-to-be, through the second and third trimester of pregnancy and delivery. We aspire to ensure that for you, life’s most precious moments are experienced as smoothly as possible and with great value for money.

This Package includes the following:-

1. Antenatal Check up (from 13 weeks onwards) with specified investigations, consultation and supplements & vaccinations
2. A total 10 consultations from 13 weeks onwards till delivery.
3. A customized “Pregnancy” Diet plan for duration of 6 months.
4. “Pregnancy fitness” plan tailor-made for you to ensure your overall fitness during the Antenatal Period.
5. 3 sessions of Anxiety Management and relaxation techniques with our Counselor
6. For Delivery, Hospitalization in AC Deluxe room and LSCS/Normal Delivery Charges of a Singleton Pregnancy.
7. Medicines & Consumables for OT/Labour Room and post-delivery period up to 15000/-.
8. Cord Blood & Cord Tissue Banking from Cordlife. (optional)
9. Specially planned Diet curated by our Dietitian for the mother during 4 days of hospital stay post-delivery.
10. Photographs of your baby during birth.
11. New Born Gift Hamper for your baby.

12. Basic New Born Care including first vaccination (BCG, OPV-1, Hepatitis B).
13. Routine New Born Tests
14. Free Home Delivery of Medicines during the antenatal period (within Guwahati)
15. Free Home Collection of lab samples during the antenatal period (within Guwahati)
16. Rooms on priority basis
17. 2 days of Phototherapy for Baby, if advised by the Paediatrician.
18. 2 days in warmer bed for Baby, if advised by the Paediatrician.
19. Car Decoration when you take your baby home.

This Packages does not include the following:-

1. All consultations / investigations / medicines required in the first trimester of pregnancy (ie, up to 12 weeks)
2. Anomaly Scan at 20 weeks
3. Any other investigations as may be prescribed for an individual patient.
4. All Medicines except specified.
5. All consumables and medicines (OT/Labour Room and post-delivery) above a total of 15000/-
6. Blood and Blood products used for transfusion.
7. Any cross consultation eg. Internal medicine, etc.
8. Any charges pertaining to referral of the patient in case of an emergency.

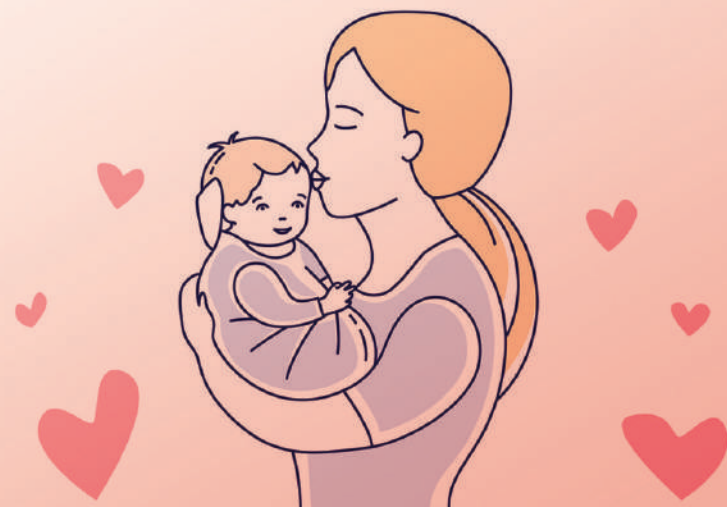

9. Any other procedure that is not mentioned under Inclusions.
10. Tubectomy is not included in this package. Extra charges will be applicable.
11. Epidural Anaesthesia is not included in this package. Extra charges will be applicable.
12. Room Rent beyond 4 days of stay.
13. Any hospitalization required during antenatal period.
14. Room rent, Resident Doctor Charges, Nursing Charges, and Consultant fees if baby is admitted in a warmer bed or receives phototherapy beyond 2 days.
15. Room rent, Resident Doctor Charges, Nursing Charges, Consultant fees & Ventilator charges if baby is admitted in NICU.
16. Any other investigations as may be prescribed by the paediatric consultant for a baby that are not mentioned under inclusions.
17. Paediatric/Obstetrician Doctor Charges in case of multiple pregnancies.
18. Any medicines/vaccination required for the baby.
19. Any other procedure for the baby that is not mentioned under Inclusions.
20. Ambulance charges if any.
21. Any charges pertaining to referral of the baby in case of an emergency.
22. Any Paediatric services like monitor, infusion pump, oxygen through central line, blood transfusion or any other that is not mentioned in the inclusions.

Other Terms & Conditions:-

1. In the event of a termination of pregnancy at or before 24 weeks or Intra Uterine Death (IUD) at any period of gestation, 50% of the total package value will be refunded to the patient.
2. This package is applicable for only self-paying patients. This is not applicable for any credit under Insurance/Corporate and others.
3. 100% advance to be paid at the time of booking the package; any differential which is excluded in package to be settled at the time of discharge.
4. Any other discounts or offers cannot be clubbed with this package.
5. As the length of stay is subject to your condition & your Doctors' opinion, no refund would be done, for stay less than package days.
6. The package is valid only for a limited period and IHR reserves the rights to withdraw or change the offer without prior notice.

Total Package Cost: 1,50,000/-
(Without Cord Blood Banking)

Total Package Cost: 2,00,000/-
(With Cord Blood Banking)

Matritva GOLD

The Premium Maternity & Baby Care Package

All Inclusions, Exclusions, Terms & Conditions remain the same, except:-

1. 6 sessions of Anxiety Management and relaxation techniques during antenatal period.
2. Hospitalization in Suite room during Delivery.
3. During the Post-Natal period:-
4. Cord Blood & Cord Tissue Banking from Cordlife. (compulsory)
 - a. 2 Post natal visits (within 6 weeks after delivery)
 - b. Super-Mom Diet Plan (for 3 months) to address post delivery weight loss
 - c. 3 Anxiety Management sessions (within 3 months after delivery).
 - d. Fitness Plan (for 3 months) tailor-made to suit individual needs.

Total Package Cost: 2,30,000/-

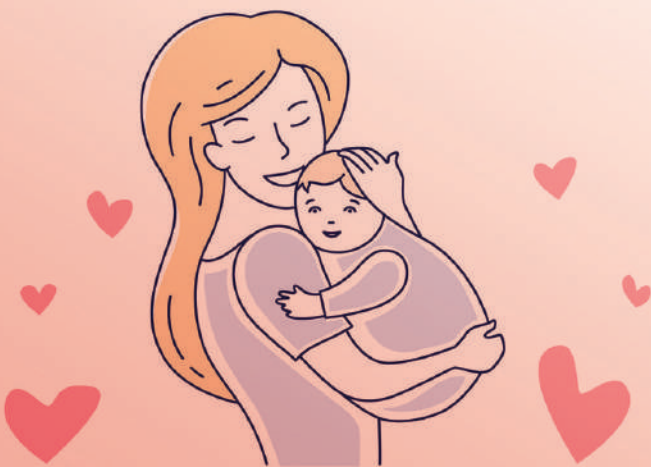

IHR

FIND US AT

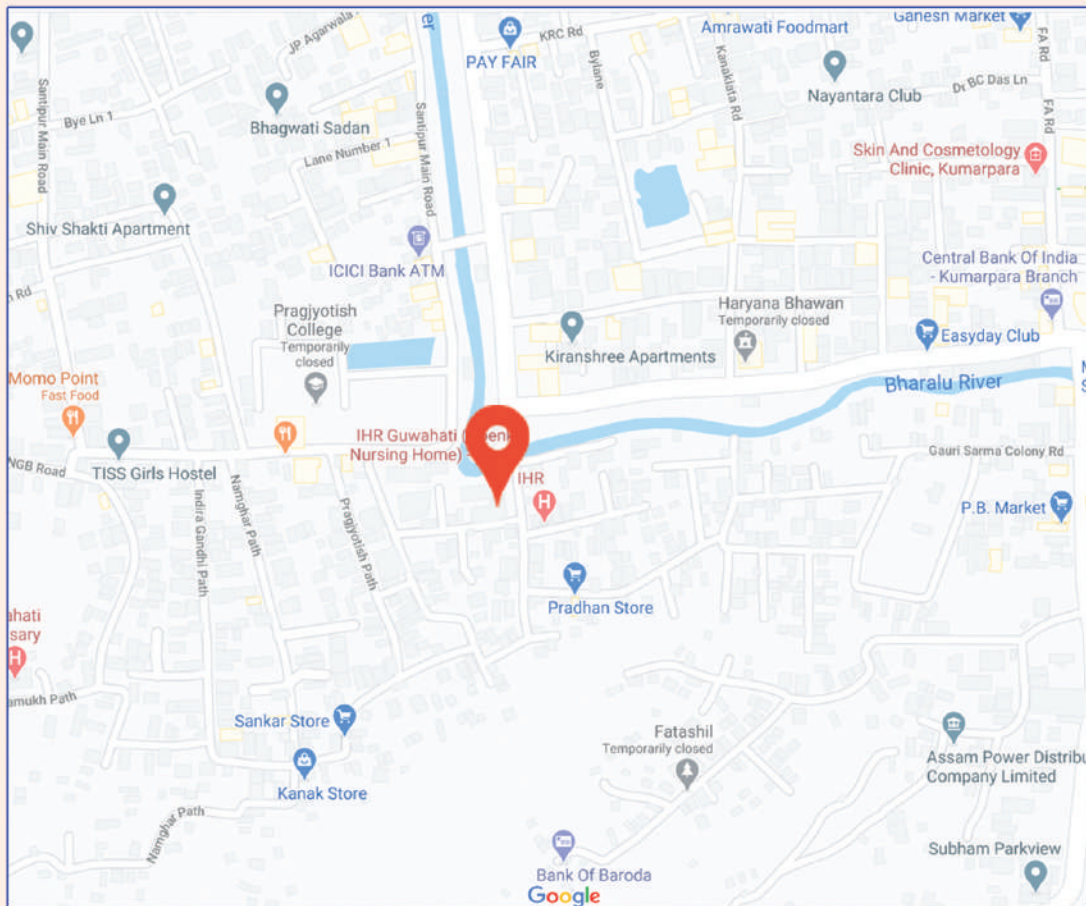

**TO BOOK A PACKAGE, CONTACT OUR PATIENT CARE COORDINATOR
94355 02020**



INSTITUTE OF HUMAN REPRODUCTION

Email : info@ihrindia.com | Website: www.ihrindia.com

Bharalumukh, Guwahati, Assam-781009
T: (0361) 2482619, 2482621+91 9864103333